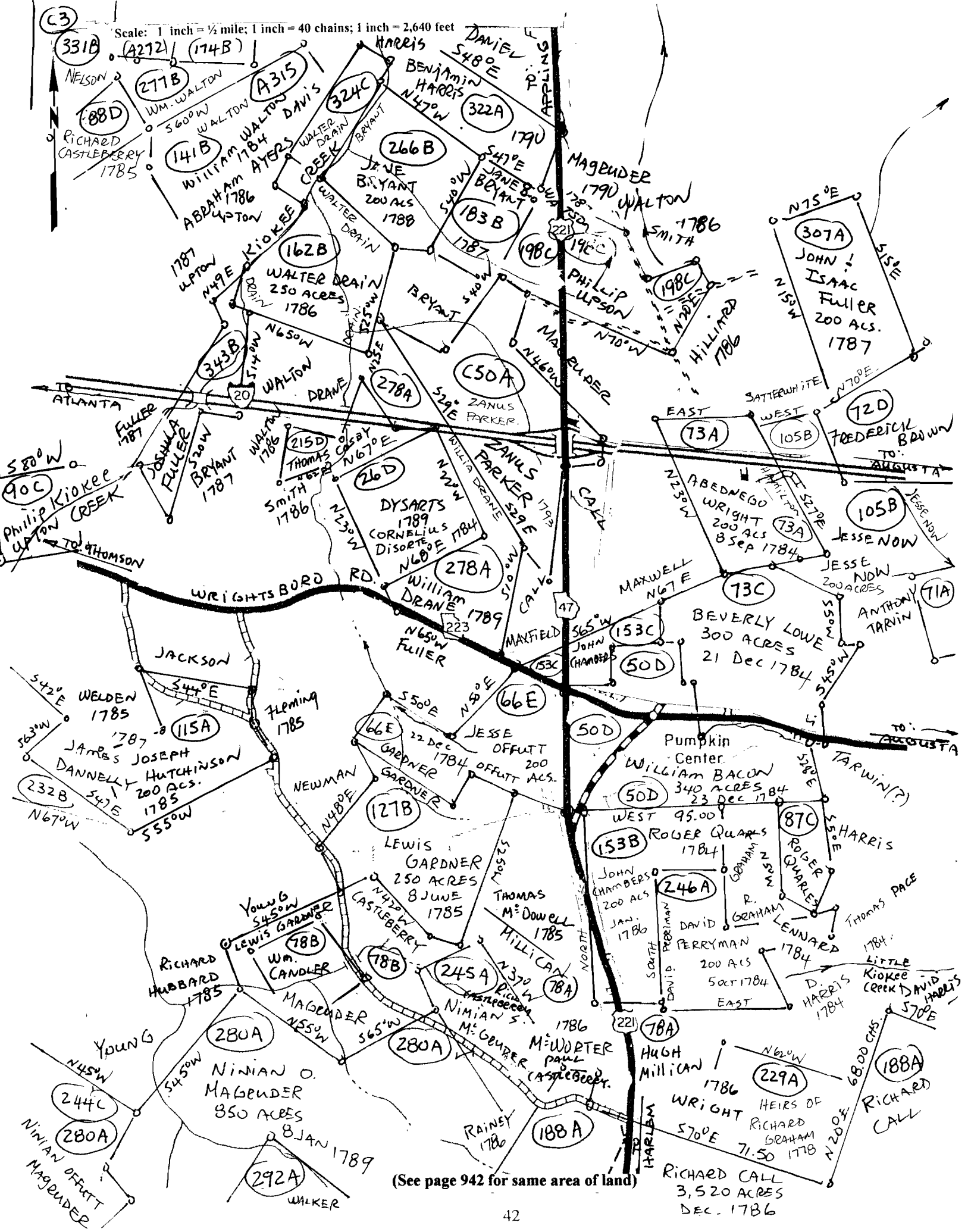

Table of Contents

<u>Document</u>	<u>Page</u>
Methodology - Front of book, pages 1003-1004, 1009-1010, 1082-1088	
Acknowledgements	i
Foreword	ii
Abbreviations and Plat Recording Data	iii
Table of Contents	iv
Watercourses	v-ix
Colonial Augusta	x
Plotted Old Plats at Scale of 1"=1/2 mile (see same area pages 901-985)	1-85
Richmond County, GA Boundaries (1777)	86
Index Map showing pages 1-85 and 901-985.....	87
Plats of 1762, 1774, 1803 and 1794	88-91
Richmond County Maps by C. L. Whaley (1908).....	92-100
Richmond County Plats recorded Plat Book A, Columbia County Office of Probate Court, Appling, GA	101-449
Columbia County Deeds recorded Plat Book B, Columbia County Office of Probate Court, Appling, GA	450-482
Clarks Hill-Columbia County Plat List: US Corps of Engineers.....	483-493
Clarks Hill-McDuffie County Plat List: US Corps of Engineers.....	494-497
Creek Indian Boundaries, Map of 1771 (1'=20 miles).....	498-499
Zachariah Fenn Plat of 1784 at Fenns Bridge, now Jefferson Co.	500
Columbia County Plats recorded Plat Book B, Columbia County Office of Probate Court, Appling, GA	501-700
Richmond County Plat List: St. Paul Parish Colonial Records	701-702
Richmond County Plat List: Book A: Columbia County Cths.	703-767
Richmond County Plat List: Richmond County Courthouse (R1-R99)....	768-775
Columbia County Plat List Book B: Columbia County Courthouse	776-807
Warren/Richmond County Plat List: Various Courthouses	808-816
Richmond County Plat List: GA Department of Archives & History	817-852
Clarks Hill area map (same area of land as page 17 and page 917)	853
Plats of 1809 and 1812 showing Raes Creek	854-855
Camp Gordon Cemeteries.....	856-867
Camp Gordon, Georgia (1917-1919) and (1941-1942)	868-900
Plotted Old Plats at Scale of 1"=1/2 mile (see same area pages 1-85).....	901-985
Summers Maps (Maps by George W. Summers, 1928).....	986-1015
Wrightsborough (Wrightsboro).....	1016-1021
Index.....	1022-1081
Methodology	1082-1088

Index: branches, bridges, cemeteries, churches, creeks, GMDs, rivers, roads, schools, or streets are listed by common names first and then by specific names. Example: Reedy Creek: Search under Creek first, then Reedy.

Scale: 1 inch = 1/2 mile; 1 inch = 40 chains; 1 inch = 2,640 feet



(See page 942 for same area of land)

St Pauls Parish

Given Oct. 13th 1774
by Sanders Walker of

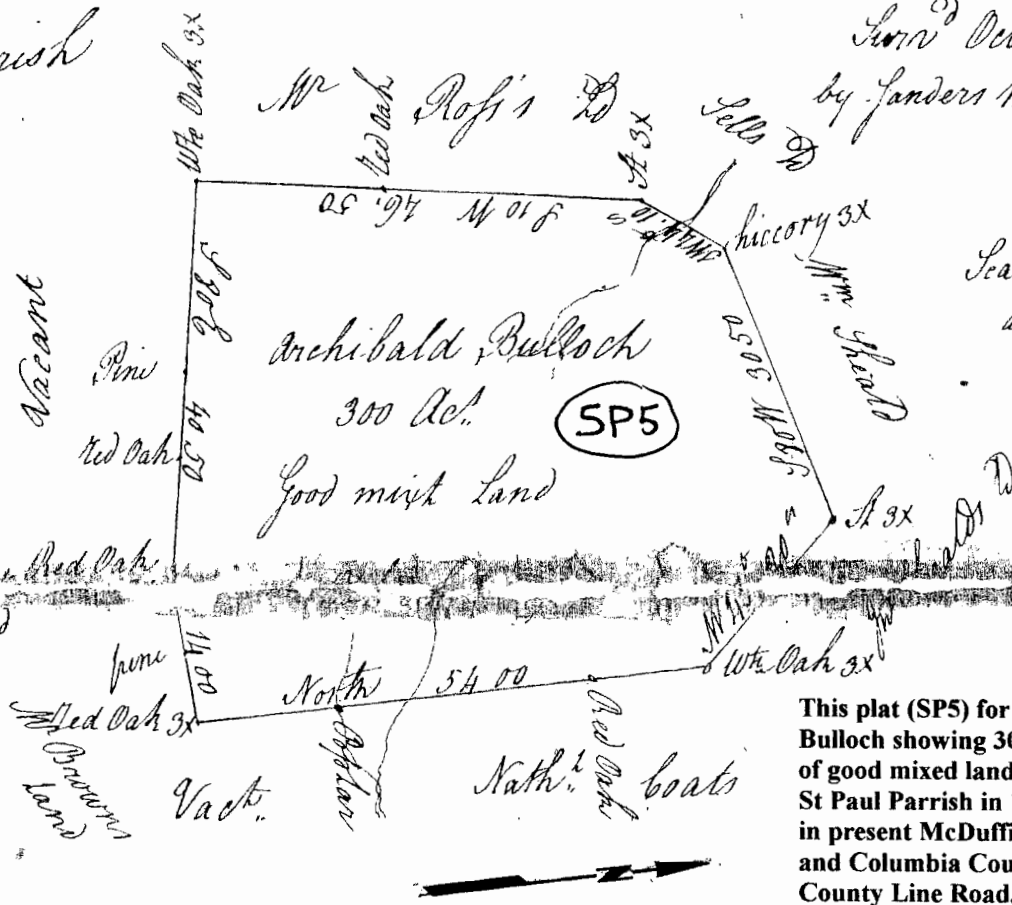

Scale 200 ft to an Inch

This plat (SP5) for Archibald Bulloch showing 300 acres of good mixed land, located in St Paul Parrish in 1774 is located in present McDuffie County, GA. and Columbia County, GA., on County Line Road. It is plotted on page 25 of this book. (north arrow by Crumpton).

GEORGIA.

PURSUANT to a Warrant from his Excellency *John Wright Esqr Govern.* and Commander in Chief, in and over his Majesty's said Province, to me directed, the Day of 1774 I have caused to be admeasured and laid out unto Archibald Bulloch a Tract of Land, in the Parish of Saint Paul containing Three hundred Acres, bounded Northerly by Wm & Jno Shealds & Sell Southerly by Wm & Jno Shealds & Sell Easterly by Nathl boats & Vacant Land Westerly by lands of James Ross And hath such Form and Marks as the above Plot thereof represents. Certified the thirteenth Day of October 1774 *Philip Longe D. S. G.*

Index

- Brantly**
Ben, 504, 776
Philip, 422, 761
- Brasfield**, 179, 502, 716, 776
George, 32, 177, 286, 337, 435,
716, 736, 745, 764
- Brasher**, 914
- Brassel**
Warthan, 831
- Braswell**
Albert, 861
- Bratcher**, 663, 801, 912
- Brawdy**
William, 97
- Brawner**
B. W., 999, 1000, 1005
- Bray**
Richard, 1016
- Breant**, 42, 424, 762
- Bredy**, 317, 741
- Breed**, 14, 608, 791
- Breen**, 977
- Brewer**
John A., 1006
W. G., 1007, 1011, 1012
- Brewton**
Benjamin, 15
- Brezelia, GA**, 93
- Briant**, 15, 56, 125, 706
John, 376, 751
- Briarpatch Lake**, 100
- Bridge**
Bolden S. Cobb, 4, 904
Harrison's, 4, 904
- Bridges**
Isaac, 15, 21, 22
Mabel, 873
Mable, 897
Nathaniel, 815
- Bridwell Mill Pond**, 996
- Brier Church**, 21
- Brierpatch Lake**, 1015
- Briggs**
Elhanah, 38
Samuel, 38
T. H., 890
- Brimes**, 57, 831
- Brinkley**
Estate, 908
- Brinson**, 930
Daisy Lee W., 920
- Briscoe**, 61, 697, 807
John, 61, 652, 799
- Brit**
John, 415, 760
- Britan**, 21
- Brite**
John, 76, 77, 824
- Britt**
John, 77, 821, 833, 977
- Broad**, 819
- Broad Street**, 106
- Broadwater**, 98
Pearl, 1007
- Brodie**
James, 999, 1000
W. B., 1000
- Brondan**
Oscor, 1013
- Brooker**, 908
- Brooks**, 914
Amy, 1000
Balaam, 811
Betty, 920
Charles, 3, 9, 812
E. N., Mrs., 1007
James, 20
Jean, 20
Johnny C., 920
L. J., 928
Lemuel R., 921, 935
Lillie L., 896
Margaret Anne Eubanks, 920
Nancy M., 873
O., 873
Virginia, 896
- Broom**, 1008
J. C., 1008
- Brothep**
Mrs., 1006
- Brothersville Church**, 1002
- Brott**, 841
- Broughton**, 61
John, 61, 157, 712
- Brownson**
Samuel, 845, 847
- Brown**, 4, 6, 7, 10, 12, 24, 41, 42,
47, 49, 70, 79, 80, 88, 89, 98,
135, 205, 276, 378, 396, 403,
418, 420, 421, 512, 555, 701,
708, 734, 752, 755, 757, 760,
761, 777, 783, 917, 918
Allen, Estate, 1001
Brothers, 1007
Buster, 921
Cecil, 908
E. P., 889
Estate, 914, 918
Flo B., 889
Frederick, 35, 42, 49, 172, 246,
406, 715, 729, 758
Herbert, 903
Hubert, 903
James, 19, 768
James, Exc^t, 769
Jean, 821
Jesse, 36, 850
L. L., 995
L. T. C. B., 938
Laura R., 856
Mercer, 769
Perkie, 908
Samuel, 17, 18, 181, 202, 223,
269, 323, 324, 569, 634, 717,
721, 725, 733, 742, 785, 796,
917, 918
Sebastian, 1001
T. Derick, 856
Tom Watson, 918
W. D., Estate, 1006
Walter J., Estate, 918, 919
William, 10, 46, 47, 54, 145,
224, 281, 346, 414, 426, 433,
710, 725, 735, 746, 759, 762,
764, 1009
- Brown Grove Church**, 59, 959
- Brown Store**, 95
- Brownson**, 722
Frederick, 715
Reuben, 512, 777
- Brownson**
Samuel, 85, 823
William, 834
- Bruce**
M. J., 873
- Brumers Island**, 98
- Bruner**, 996, 1001
- Brunner**
J. M., 821
- Brunson**, 68, 772
- Brunsterman**
Carl, 1005
Carl, Estate, 1006
- Brunswick Pulp & Paper**, 924
- Brunton**, 15, 915
Benjamin, 15, 816, 915
- Bryan**, 61, 697, 807, 981
John, 36, 45
Margaret A., 875
- Bryant**, 35, 42, 45, 48, 50, 51, 52,
56, 422, 437, 443, 511, 550, 561,
613, 761, 764, 766, 777, 782,
784, 792, 831, 950, 951, 957
Archibald, 44, 363, 749
Cassie, 867
Jane, 42, 283, 736
Joel, 42, 366, 749
John, 50, 298, 738
William, 44, 49, 52, 56, 57,
197, 233, 252, 258, 509, 720,
727, 730, 731, 777, 835, 842,
848, 950, 952, 957
- Bryson**
Marion Heard, 1005, 1006
- Buchanan**
John, 826
- Buck**
John, 822
- Buck Horn**, 498
- Buckalow**, 922
- Buckelow**, 21, 28, 530, 780
F., 29
F., 539
F., 539, 781
Frederick, 414, 515, 759, 778,
929
J. G., 994
John, 833
- Buckey Oil Mill**, 97
- Buckeys Cotton Oil Company**,
1005
- Buffington**, 914
Florence, 914
Howard, 914
- Bug**
M. P. G., 95
S., 95
W. J., 95
- Bug Community**, 95
- Bugain**
Sarah, Mrs., 992
- Bugg**, 13, 17, 25, 33, 41, 68, 74,
75, 76, 80, 81, 174, 187, 198,
199, 202, 235, 261, 265, 272,
283, 307, 309, 317, 576, 642,
683, 687, 715, 718, 720, 721,
727, 732, 734, 736, 740, 741,
774, 775, 786, 797, 804, 805,
825, 932, 1001
A. H. S., 1001
- Bugg**
Anselm, 63, 64, 772, 821, 963,
964
E., 25, 133, 596, 708, 790
Edmund, 41, 67, 80, 126, 139,
658, 707, 709, 773, 774, 800,
933
Edward, 621, 794
Jeremiah, 80, 139, 709
M. P. G., 1001
Moorse, 76, 81, 147, 710
Mrs., 771, 832
Robert, 970
S. A., Mrs., 932, 933
Samuel, 76, 390, 754, 818, 832
Sherwood, 33, 133, 576, 588,
708, 786, 788
W. J., Mrs., 1001
William, 61, 201, 254, 721,
730, 822
William A., Esquire, 75, 80,
821
- Buggs**, 975
William A., 980
- Buggs Bar**, 1011
- Bulcher**
Belle W., 1014
- Bull**, 75, 243, 728
Jacob, 809, 907
Jesse, 653, 655, 906, 912
- Bullar**
William, 433, 764
- Bullard**, 32
D. A., 492, 493, 932
Oscar C., 492, 493, 494, 924,
932
- Bulloch**, 43, 696, 806
Archibald, 25
- Bullock**, 4, 43, 50, 421, 511, 533,
556, 583, 761, 780, 783, 787, 950
Archibald, 89, 701
Burrel, 848
Burwell, 42, 571, 785, 942
Dan, 437
Daniel, 764
Jesse, 799, 800
R., 43, 50, 407, 758
Richard, 4, 43, 406, 758
- Bunny**, 688, 805
- Burbour**
D. A., 999
- Burch**, 9, 15, 57, 65, 70, 71, 77,
78, 275, 390, 433, 436, 726, 734,
754, 764, 820, 870, 871, 873,
879, 880, 883, 886, 887, 891, 892
A., 878, 891
A. H., 986
A. L., 873, 896, 989
Alford, 1006
Charles, 71, 77, 78, 168, 229,
265, 266, 269, 299, 301, 347,
385, 714, 726, 732, 733, 739,
746, 753, 820, 821, 822, 829,
834, 977
Ed, 71, 77, 168, 714
Edward, 71, 77, 229, 363, 726,
749, 771, 822, 823, 850
Edward Charles, 71, 832
Edwards, 823
George, 903

Index

Burch

George W., 873, 898
infant, 857
Isabella Monroe, 856
J., 77, 78, 93, 390, 754
James, 858
John, 1002
Joseph, 65, 77, 78, 385, 753,
820, 821, 822, 827, 829, 843,
977
L. L., 873
L. M., 995
L. W., 95
Lensey L., 873
Lloyd, 1006
Lucy A., 857
Lucy, Estate, 992
near or joining, 231
R. E., 98
Robert, 857
Sarah M., 858
W. H., 873, 986
William E., 996
William H., 873

Burch's Mill, 986, 989

Burdell

A. G. Mrs., 992

Burgamy, 56, 290, 737

Burge

James, 58, 59, 840, 958, 959

Burk, 43, 56, 57, 74, 192, 676,

719, 803, 974

E., 43, 44, 564, 676, 784, 803,
956

Edmund, 43, 44

Edward, 43, 44, 56, 57, 303,
399, 427, 428, 739, 756, 762,
763

John, 819

Ned, 427, 762

Burke, 293, 902

Burkey

F., 914

Burkeys Cotton Oil Company, 1006

Burkhalter

E. B., 1007

R. H., 997

Burks

Edward, 57, 297, 738

Burn

Andrew, 82, 84, 85

Burnell

Clark, 82

Burnes

Levy, Mrs., 992

Burnett, 50, 57, 415, 443, 760,

766, 817, 830, 831, 839, 874,

883, 889, 899, 950, 957

Austin C., Estate, 914

Cradock, 82, 85, 326, 743

J. W., 896

Joel, 49, 56

John, 57, 427, 762, 819, 957

Lavinia (Burney), 873

Burney, 189, 718

Burnley, 34, 813

Burns, 54, 77, 82, 264, 584, 732, 787

Burns

Andrew, 2, 13, 82, 85, 146,
213, 710, 723, 982, 1016

Burnside, 26, 54, 55, 322, 505,

552, 560, 562, 590, 595, 598,

619, 742, 776, 782, 784, 788,

789, 790, 793, 794, 926

Andrew, 843

J. B., 893

M., 26, 926

Matthew, 26, 27, 320, 355, 431,

541, 587, 595, 625, 742, 748,

763, 781, 788, 790, 794, 926

Samuel, 75, 845

T. R., 893

Thomas, 75, 845

Burrass

Bennett, 760

James, 760

James; Bennett, 416

Burrell, 85

Adock, 982

Burroughs

George, 649, 799

Burruss

G. S., 873

Burson, 477

Jonathan, 150, 711

Burt, 42, 43, 49, 50, 288, 737, 957

E., 44

E. A., 864

J. H., 864

J. T., 864

Moody, 74, 79, 105, 106, 205,

452, 722

Moody, heirs, 452

Tyler, 864

Burton, 29, 431, 480, 529, 532,

569, 763, 776, 780, 785, 875,

879, 880, 888, 915, 928, 929, 937

Benjamin, 526, 780

Carroll C., 928

E., 43

Edward, 822

G. P., 873, 898

Moody, 79, 703

Robert, 29, 37, 313, 741

Robert L., 937

S. Ray, 927

Thomas W., 822

Willoughby, 819

Burton & Franklin, 505

Burton Mill Pond, 30

Burts

Moody, 768

Burwell

Mrs., 93

Busby

Stanford A., 590, 788

Bush, 35, 43, 384, 753

James, 2, 8

Levy, 16, 331, 344, 744, 746

N., 43, 255, 263, 731, 732

O., Mrs., 928

Phyllis, 1006

William, 15, 335, 744, 850

Willie, 873

Bush Field Airport, v

Bushe, 311, 741

Bushy

Levi, 400, 756

Bushy Island, 67

Busin

Jonathan, 20

Busley

Joseph, 353, 747

Bussey

Frank, 990

Bussey Point, 46, 946

Butler, 535, 588, 780, 788, 808, 814, 914

J., 636, 796

Jesse, 13

Jessie, 646, 798

Noble, 13, 158, 337, 519, 581,

608, 626, 713, 745, 778, 792,

795, 912, 913, 917

Nobles, 787

Robert, 473

Butler High School, 975

Butt

Jesse, 666, 802

Moses, 683, 685, 804, 805

Buttrel, 906

Thomas T., 901, 907

Butts, 809

Buzzard, 98

Buzzard Bar, 100

Bynaum, 51, 840

Byne

Henry, 996

Byrd, 350, 424, 747, 761

A. E., 999

Charles, 1000

D. L., Estate, 810

H. H., 1001

J. E., 1001

J. E., Jr., 1007

Josephine, 862

Robert, Estate, 927

T. E., 1000

W. A., 1001

W. F., 1001, 1007

Walter, Mrs., 1001

William H., 862

C

C & P Farms, 920

C & S Bank, 882

Cadden

B. W., Mr., 873

B. W., Mrs., 873

Cadle, 1008

A., 98

E. C., 1007, 1008

E. E., 1002

Farris, i

Mary, Mrs., 1001

Vineyard B., 856

Cadley, GA, 7, 907

Cahbell

Elisha, 952

Cain, 53, 701

Caines

Samuel, 46, 191, 719

Caldwell, 55

Hannah, 55, 732, 955

Caldwell

James, 55, 273, 294, 372, 732,
734, 738, 750

James; Hannah, 261

John, 55, 141, 709

Calhoun, 1008

Adam, 11

L. E., 882

L. E., Mrs., 882

Call, 28, 29, 35, 36, 37, 42, 43, 44,

45, 47, 51, 62, 63, 67, 68, 73, 74,

128, 149, 166, 200, 201, 224,

262, 290, 345, 350, 360, 376,

378, 380, 383, 392, 397, 409,

419, 424, 431, 435, 442, 534,

536, 540, 550, 558, 563, 565,

566, 675, 679, 707, 711, 714,

721, 725, 732, 737, 746, 747,

748, 751, 752, 753, 755, 758,

760, 762, 763, 764, 766, 780,

781, 782, 783, 784, 798, 803,

804, 831, 927, 928, 929, 935, 943

Colonel, 37

John, 69, 263, 279, 732, 735

Richard, 4, 5, 28, 35, 36, 42, 43,

45, 48, 49, 50, 51, 52, 62, 67,

68, 73, 74, 128, 129, 158,

167, 248, 249, 285, 288, 293,

316, 398, 419, 421, 428, 437,

707, 713, 714, 729, 736, 737,

741, 756, 760, 761, 763, 764,

820

Richard, Colonel, 51, 358, 748,

826

Richard, Esquire, 96

Call: Newsom, 649

Callier

Ella R., 1006

Calvert

Mason, 849

Calwell, 55, 209, 723

Hannah, 55, 131, 707, 828, 832

James, 55, 61, 614, 793

Camak

James W., 991

James W., Estate, 873, 897

Camak, GA, 8, 908

Cambell, 74, 192, 719

Camfield

Mrs., 963

Camp, 3

Jennie, 873

Samuel, 3, 808

Camp Gordon, 894, 895, 898

Camp Josey, GA, vi

Campbell, 73, 74, 79, 80, 88, 94,

105, 205, 262, 294, 307, 310,

378, 379, 452, 480, 701, 703,

722, 732, 738, 740, 752, 768,

847, 852, 888, 974

Abil, 773

J. S., 873

Janice L., 869

Martin, 79

Camron

Alexander, 62, 248, 729

Canal Wood Corporation, 924

Candler, 32, 33, 48, 120, 219, 288,

295, 476, 508, 513, 705, 724,

737, 738, 777, 778